

NET PRESS RUN AVERAGE DAILY CIRCULATION for the Month of May, 1929 5,330

Manchester Evening Herald

THE WEATHER Forecast by U. S. Weather Bureau, New Haven

VOL. XLIII, NO. 206.

(Classified Advertising on Page 14)

SOUTH MANCHESTER, CONN., SATURDAY, JUNE 15, 1929.

FOURTEEN PAGES

PRICE THREE CENTS

SHOCK, WEAK HEART, CAUSED MILL DEATH

Cheney Brothers in Letter of Explanation Accept Full Responsibility as Result of Accident.

It was definitely learned last night that the death of Edward Stevenson of 21 Ridge street, 62 years old silk worker at Cheney Brothers, was due to a combination of electric shock and a weak heart.

Received 220 Volts. Another interesting development was the uncovering of the information that the motors which operate each of the looms carry 440 volts of electricity instead of 220 as first believed.

The guard had become charged with electricity. Kane was running all six of the looms, Jones rested a hand on two of the guards and the shock was sufficient to lift him completely off his feet.

Electricians Called. As soon as Jones got injured, and a call was made for electricians, Kane continued to operate the remaining four, but refrained from touching the guard adjoining the other pair of looms.

Turns Off Current. Meanwhile Robert Williams, foreman in the department, rushed to a switch and turned off all current in the room. Electricians came to the mill shortly afterward and made an investigation.

(Continue on Page 2)

SPRINGFIELD PILOT CLAIMS HIGH MARK

Charles Antaya Pushes Light Plane to Height of 13,200 Feet in Late Afternoon Flight.

Springfield, Mass., June 15.—What is considered to be an altitude record in Springfield for a biplane powered by a 90-horse power, OX-5 motor was made just before dusk yesterday by Charles Antaya, pilot for the Northeastern Aircraft Corporation, operating at Dunn Field, Longmeadow.

Thousands of persons all over with the keenest interest in the little speck in the sky that sailed in ever rising circles into the soft clouds of early dusk.

"YELLOW BIRD" TAKING OFF ON LINDBERGH TRAIL

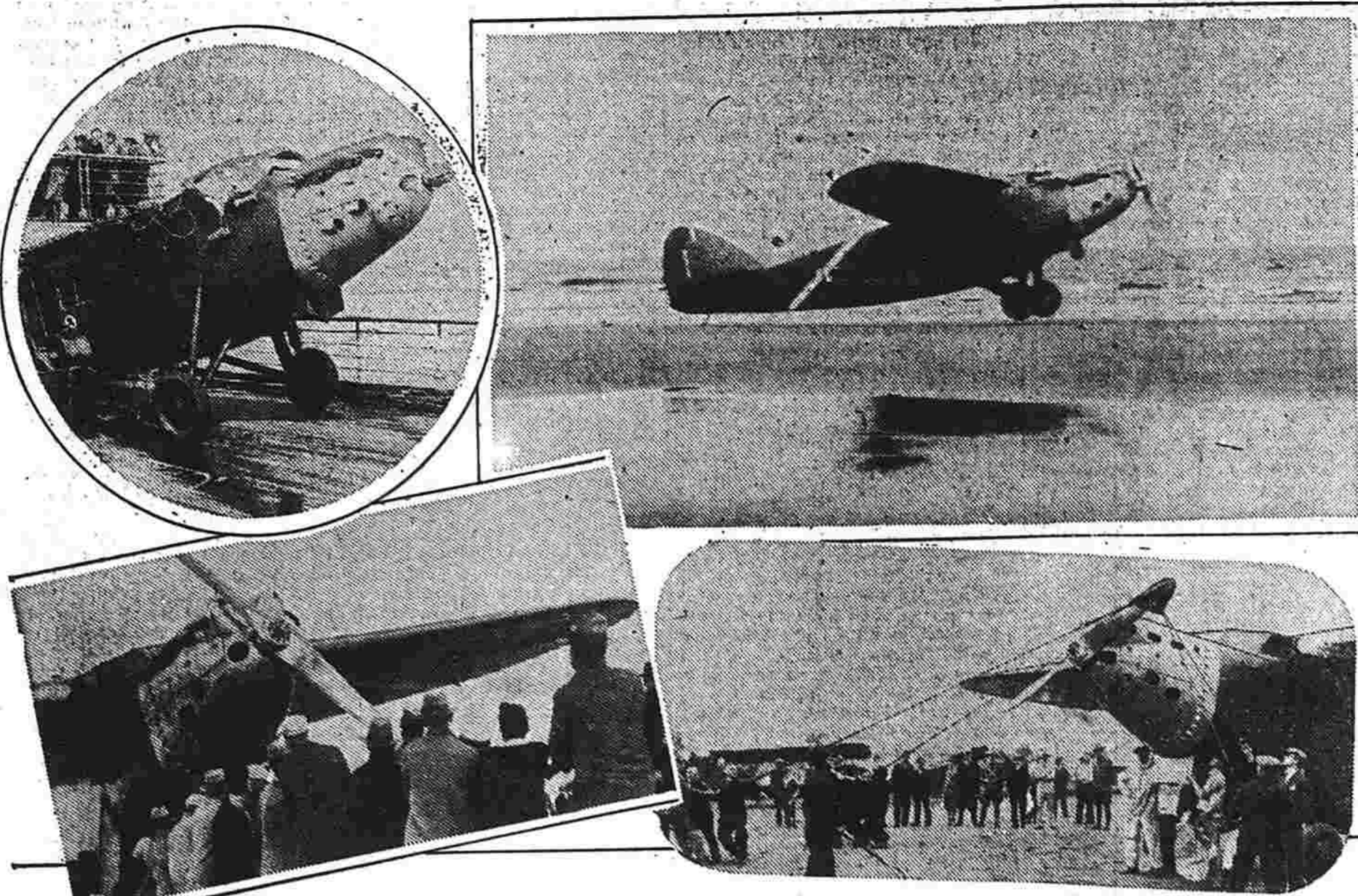

Along much of the same route that Lindbergh made famous a little more than two years ago, the French monoplane Yellow Bird with three men aboard roared across the Atlantic toward Paris and Le Bourget field.

THOMPSON RESIGNS AS CO. G OFFICER

Second Lieutenant of Local Unit Gives No Reason for Quitting Post.

The officer personnel of Company G and the Howitzer Company, Manchester's units in the 169th Infantry, C. N. G., will be almost completely changed when the regiment goes to Niantic for its annual summer encampment next month.

Started As Private. Later a full company was organized here with Captain John Pentland as the head. Starting as a private, Thompson worked his way up the grade.

Last Year's Officers. When the Manchester units went to camp last summer Company G's officers were Captain Herbert Bissell, First Lieutenant Thomas J. Quish and Second Lieutenant Edgar M. Thompson.

When the Howitzer Company was in camp last summer its officers were Captain Allan L. Dexter, First Lieutenant Russell B. Hathaway and Second Lieutenant Anderson.

Thousands of persons all over with the keenest interest in the little speck in the sky that sailed in ever rising circles into the soft clouds of early dusk.

Dawes Presents His Credentials To King

Windsor, England, June 15.—General Charles Gates Dawes, United States ambassador to England, presented his credentials to King George today at Windsor Castle.

This was the first time since the beginning of his illness seven months ago that the King has received a foreign diplomat. During that time diplomats were received by Queen Mary or the Prince of Wales, acting for the monarch.

Arriving at home today, returning alumni devoted the day to keeping in shady places as the thermometer soared to unusual commencement time heights.

BORDER GUARD IS HELD FOR MURDER

International Falls, Minn., June 15.—After a secret arraignment in the sheriff's office under guard of deputies, Border Patrolman Emmett J. White of the Federal Customs force was back in the county jail today facing a more serious charge of second degree murder.

White had been scheduled to appear for a hearing Monday but the delay was granted by Judge Brown, who also is United States commissioner here, at the request of Walter Nelson, customs collector in International Falls, pending arrival of a special government attorney to conduct the defense.

Arriving to offer his services as a prosecutor, C. J. Larson, Duluth lawyer and former Congressman, commended Prosecuting Attorney David Hurlburt, for placing the murder charge against Guardsman White.

PRESIDENT TO SIGN FARM BILL AT NOON

Washington, June 15.—President Hoover will sign the new farm relief bill at noon today, it was announced at the White House.

PANHANDLERS UNION IS FOUND IN LYNN, MASS.

Lynn, Mass., June 15.—Headquarters of a "Panhandlers' Union," which works the disabled veterans' "racket," has been uncovered here.

MANY ON HAND FOR FESTIVITIES

Alumni Gather at Yale for Commencement Exercises Wednesday.

New Haven, June 15.—Five thousand people had reached New Haven today for the celebration marking the close of Yale University for the year, and to witness the commencement exercises which reach a climax on Wednesday.

NEW BRITAIN YOUTH SNIPPER OF HAIR

Boston, Mass., June 15.—Saved from a crowd of women on a trolley car who threatened to mob him, Willard A. Mouradian, 21, Massachusetts Institute of Technology senior and son of a prominent New Britain, Conn., woman doctor, today was charged with snipping the hair of a 14-year-old girl in a subway-forest hills street car last night.

It was the second time within two weeks the college student had snipped with a small pair of scissors a hair of girls, according to his own admission, police said. When asked to explain his actions, police said he replied that he had an extreme fondness for beautiful tresses.

THOMPSONVILLE BOY DROWNS ON PICNIC

Theodore Zacc, Enfield High School Pupil, Loses Life in Crescent Lake Yesterday.

Thompsonville, June 15.—The annual picnic of the Enfield High school, which would have been the first amusement event in connection with the commencement season at the school, was transformed into a tragedy this afternoon, when one student, Theodore Zacc, was drowned and two others were injured.

Although both of the latter tried heroically to save Zacc from drowning, Smith continued his efforts until on the point of exhaustion, diving repeatedly to the bottom of the lake in attempts to bring the body to the surface, until he finally was returned unconscious by cottagers at the lake.

Police of the Roxbury Crossing station, where Mouradian was taken admitted, police said, that a short time ago he cut the hair of Alma Troy, 11, of Arlington, in Park street subway. When booked on a charge of assault and battery, Mouradian, police said, stated he was the son of Mrs. Mary G. Mouradian, a physician and surgeon of New Britain.

Mouradian, clad in knickers, dark coat and hatless, was released in \$500 bonds furnished by Essie Horne, to await arraignment in Roxbury District court.

STORMS CUT SHORT YELLOW BIRD'S TRIP

SHORTAGE OF GAS FORCES LANDING

French Flyers Land Safely After 31 Hours—Weight of Stowaway and Fighting Storms on Last of Flight Bring Disappointment at Not Reaching Goal—To Resume Trip This Afternoon to Le Bourget Field.

WORLD FIGURES TO GATHER AT TRINITY

British Ambassador Among Those Who Will Review Governor's Foot Guard.

HOOVER CONGRATULATES FRANCE ON OCEAN HOP

Washington, June 15.—President Hoover has extended congratulations to President Doumergue on the flight of the French aviators in the "Yellow Bird."

J. Reuben Clark, Jr., acting secretary of state, tonight instructed the American Embassy in Paris as follows: "Please deliver the following message from the President to the President of the French Republic: 'Upon the occasion of the magnificent flight across the Atlantic by your compatriots I wish to extend to you and the French people as well as the aviators themselves, my sincere congratulations and an expression of my admiration of their gallantry.'"

ROBERT RUSSELL TO WED MISS CATHERINE HEWITT

Robert W. Russell, son of R. La Motte Russell of 33 Constock Road and Miss Catherine Hewitt, daughter of Mr. and Mrs. Harrison Hewitt of 245 Edwards street, New Haven, will be married at 8 o'clock this afternoon in the United Church on the Green, New Haven.

THOMPSONVILLE BOY DROWNS ON PICNIC

Theodore Zacc, Enfield High School Pupil, Loses Life in Crescent Lake Yesterday.

Thompsonville, June 15.—The annual picnic of the Enfield High school, which would have been the first amusement event in connection with the commencement season at the school, was transformed into a tragedy this afternoon, when one student, Theodore Zacc, was drowned and two others were injured.

Although both of the latter tried heroically to save Zacc from drowning, Smith continued his efforts until on the point of exhaustion, diving repeatedly to the bottom of the lake in attempts to bring the body to the surface, until he finally was returned unconscious by cottagers at the lake.

GIRL KILLED IN CRASH

Brookton, Mass., June 15.—Nineteen-year-old Esther Quinlan was killed and another girl and two youths seriously injured when an automobile left the road and crashed into a tree today.

THOMPSONVILLE BOY DROWNS ON PICNIC

Theodore Zacc, Enfield High School Pupil, Loses Life in Crescent Lake Yesterday.

Thompsonville, June 15.—The annual picnic of the Enfield High school, which would have been the first amusement event in connection with the commencement season at the school, was transformed into a tragedy this afternoon, when one student, Theodore Zacc, was drowned and two others were injured.

WORLD FIGURES TO GATHER AT TRINITY

British Ambassador Among Those Who Will Review Governor's Foot Guard.

HOOVER CONGRATULATES FRANCE ON OCEAN HOP

Washington, June 15.—President Hoover has extended congratulations to President Doumergue on the flight of the French aviators in the "Yellow Bird."

J. Reuben Clark, Jr., acting secretary of state, tonight instructed the American Embassy in Paris as follows: "Please deliver the following message from the President to the President of the French Republic: 'Upon the occasion of the magnificent flight across the Atlantic by your compatriots I wish to extend to you and the French people as well as the aviators themselves, my sincere congratulations and an expression of my admiration of their gallantry.'"

ROBERT RUSSELL TO WED MISS CATHERINE HEWITT

Robert W. Russell, son of R. La Motte Russell of 33 Constock Road and Miss Catherine Hewitt, daughter of Mr. and Mrs. Harrison Hewitt of 245 Edwards street, New Haven, will be married at 8 o'clock this afternoon in the United Church on the Green, New Haven.

THOMPSONVILLE BOY DROWNS ON PICNIC

Theodore Zacc, Enfield High School Pupil, Loses Life in Crescent Lake Yesterday.

Thompsonville, June 15.—The annual picnic of the Enfield High school, which would have been the first amusement event in connection with the commencement season at the school, was transformed into a tragedy this afternoon, when one student, Theodore Zacc, was drowned and two others were injured.

Although both of the latter tried heroically to save Zacc from drowning, Smith continued his efforts until on the point of exhaustion, diving repeatedly to the bottom of the lake in attempts to bring the body to the surface, until he finally was returned unconscious by cottagers at the lake.

GIRL KILLED IN CRASH

Brookton, Mass., June 15.—Nineteen-year-old Esther Quinlan was killed and another girl and two youths seriously injured when an automobile left the road and crashed into a tree today.

THOMPSONVILLE BOY DROWNS ON PICNIC

Theodore Zacc, Enfield High School Pupil, Loses Life in Crescent Lake Yesterday.

Thompsonville, June 15.—The annual picnic of the Enfield High school, which would have been the first amusement event in connection with the commencement season at the school, was transformed into a tragedy this afternoon, when one student, Theodore Zacc, was drowned and two others were injured.

LOG OF THE YELLOW BIRD

(All times are Eastern Daylight Saving Time.) Thursday: 10:03 a. m.—Hopped off at Old Orchard Me. 11:13 a. m.—Sighted over Mattineu Rock, 80 miles from Old Orchard. 6:45 p. m.—Reported by Steamship Witherhill about 850 miles at sea. 11:52 p. m.—Radio reporting "All Well" picked up by steamships. Yellow Bird 1,400 miles at sea. Friday: 1:00 a. m.—Liner Rochambeau picked up wireless stating Yellow Bird was taking southern course via Azores and Portuguese coast because of diminishing fuel supply. 8:00 a. m.—M. Lott, Sr., father of Armeno Lott, backer of flight, received radiogram from son aboard Yellow Bird giving its position north of the Azores. 8:00 a. m.—Liner Laconia intercepted radio from plane stating all was well. 2:00 p. m.—Le Boucaut wireless station near Bordeaux, France reported the plane flying northward off the Portuguese coast. 4:00 p. m.—Yellow Bird landed at Comillas Beach, 25 miles from Santander, Spain.

THOMPSONVILLE BOY DROWNS ON PICNIC

Theodore Zacc, Enfield High School Pupil, Loses Life in Crescent Lake Yesterday.

Thompsonville, June 15.—The annual picnic of the Enfield High school, which would have been the first amusement event in connection with the commencement season at the school, was transformed into a tragedy this afternoon, when one student, Theodore Zacc, was drowned and two others were injured.

Although both of the latter tried heroically to save Zacc from drowning, Smith continued his efforts until on the point of exhaustion, diving repeatedly to the bottom of the lake in attempts to bring the body to the surface, until he finally was returned unconscious by cottagers at the lake.

GIRL KILLED IN CRASH

Brookton, Mass., June 15.—Nineteen-year-old Esther Quinlan was killed and another girl and two youths seriously injured when an automobile left the road and crashed into a tree today.

THOMPSONVILLE BOY DROWNS ON PICNIC

Theodore Zacc, Enfield High School Pupil, Loses Life in Crescent Lake Yesterday.

Thompsonville, June 15.—The annual picnic of the Enfield High school, which would have been the first amusement event in connection with the commencement season at the school, was transformed into a tragedy this afternoon, when one student, Theodore Zacc, was drowned and two others were injured.

Although both of the latter tried heroically to save Zacc from drowning, Smith continued his efforts until on the point of exhaustion, diving repeatedly to the bottom of the lake in attempts to bring the body to the surface, until he finally was returned unconscious by cottagers at the lake.

GIRL KILLED IN CRASH

Brookton, Mass., June 15.—Nineteen-year-old Esther Quinlan was killed and another girl and two youths seriously injured when an automobile left the road and crashed into a tree today.

Thousands of persons all over with the keenest interest in the little speck in the sky that sailed in ever rising circles into the soft clouds of early dusk.

The Evening Herald Sunday School Lessons

by William F. Ellis. For Every Age, Creed and Nationality.

BY STONES OF WALLING PLACE, JEWS RECALL TRAGIC HISTORY

The International Sunday School Lesson for June 16 is "Judah Taken Captive"—Kings 25:1-21.

Thoughtless tourists in Jerusalem regard only as a "sight" the Friday spectacle of Jews at prayer by the Western Wall, or "the Walling Place," as it is familiarly known.

Before the war only a small group of venerable eastern European Jews, some of them professionally employed for the service, could be seen mulling prayers before the few tiers of huge yellowed limestone blocks which are all that survive of the glory of Solomon's Temple.

Now crowds through the spot every Friday. Jews from every nation under heaven may be found there.

The professional prayers are submerged in the multitude, and their voices are lost in the general murmur of psalms and prayers. I have seen an alert English-speaker

Jewish people had wildly acclaimed King Saul as their King. The interval had witnessed greatness and glory in the nation, as well as sorrow and suffering and shame, according as the people had been true or recreant to Jehovah.

Pictured in strong colors, beyond any man's mistaking, the history of the Jews is an example of the relation of political prosperity to the personal character of the people. As the day's Golden Text recalls, in a familiar passage from one of the Hebrew Wisdom Books, "Righteousness exareth nation; but sin is a reproach to any people."

Morality and Greatness All sorts of folk will study this lesson and every one will read on its very surface the teaching that apart from righteousness there is no permanent prosperity. Individual morals are not an academic matter, to which the state may remain indifferent.

True, the kingdom was only God's second-best thought for the Jews. He had offered them a throne under heaven, but they had preferred a monarchy, in order to fall in with the fashions of the neighboring nations.

CHURCHES

THE CENTER CHURCH At the Center Rev. Watson Woodruff

Morning worship, 10:45. Children's Sunday. Prelude: An Idyl. Harker. Hymn: Onward Christian Soldiers. Anthem: He Leadeth Me. N. H. Allen

ST. MARY'S CHURCH Rector: Rev. J. S. Nell Curate: Rev. A. Clark Services as follows: 8:00 a. m.—Holy Communion. 9:30 a. m.—Church School. Men's Bible Class.

CONCORDIA LUTHERAN. Rev. H. O. Weber, Pastor. There will be no Sunday school next Sunday and no services will be held in the church.

METHODIST EPISCOPAL Marvin S. Stocking, Pastor The Church school will meet tomorrow morning at 9:30.

SWEDISH LUTHERAN. Rev. P. J. O. Cornell, Pastor. Sunday 9:45—Sunday school class Fellowship Bible Sunday 10:45 a. m.—English service.

NORTH METHODIST EPISCOPAL Church Marvin S. Stocking, Pastor. North Main St. SUNDAY SERVICES 9:30—Church School. 10:45—Worship Service. 6:00—Epworth League.

SWEDISH LUTHERAN Church Rev. P. J. O. Cornell, D. D. Church and Chestnut Sts. 9:30—Sunday School and Bible Class. 10:45—Morning service in English.

POLISH NATIONAL CATHOLIC CHURCH Rev. Shanon Guech First Mass and sermon 8:30. Second high mass and sermon 10:30 at Turn Hall, North street.

KEITH'S Where you can afford to buy good furniture

Enjoy Summer Cooking with one of these quick - efficient ranges

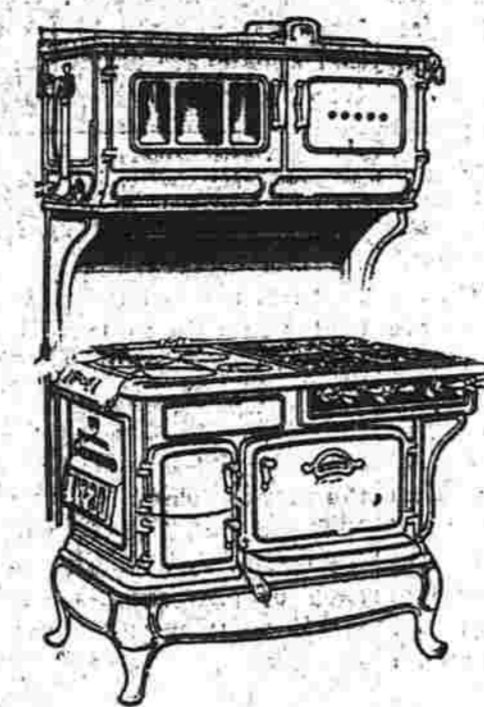

CABINET GAS RANGE \$39.50

Big in every way excepting price is this full size cabinet gas range. Has four top cooking burners and large oven with broiler below.

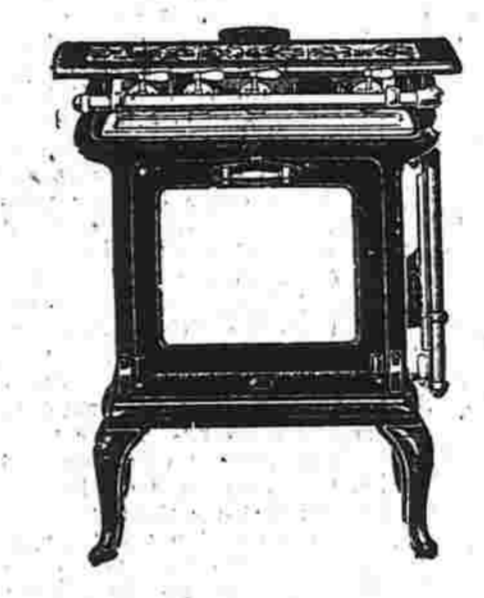

THREE BURNER GAS COOKER \$19.50

Another excellent value! Small in size but can do an unlimited amount of cooking and baking. Here is an opportunity to have the advantages of cooking by gas this summer at a very low cost.



Complete Line of Glenwood and Household Ranges.

Uptown Showrooms 825 Main Street

South Methodist Episcopal Church

9:30 a. m.—Church School. 10:45 a. m.— "BAD BARTERING" 5:30 p. m.—Epworth League, Mountain Top Service. 7:30 p. m.—Address by Mr. Geo. Keith. "RELIGIOUS CONDITIONS IN THE SOUTH AND WEST"

The Center Church At the Center

Morning Worship 10:45 Children's Day Decorations Baptisms Exercises by the Nursery, Beginners, Primary and Junior Departments Children should assemble in their department by 10:30.

Second Congregational Church

Tomorrow's Sermon "Your Automobile And You" Come and Worship In Prayer, in Thought, in Fellowship, in Song All Are Welcome

St. Mary's Episcopal Church Church and Park Streets.

Services: 8:00 a. m.—Holy Communion. 9:30 a. m.—Church School. Men's Bible Class. 10:45 a. m.—Morning Prayer and Sermon by the Curate. Subject: "LOVE SEEKING."

SALVATION IN RIGHTEOUSNESS BY GEORGE HENRY DOLE

International Sunday School Lesson Text, June 16. Righteousness exalteth a nation; but sin is a reproach to any nation.—Prov. 14:34.

Unrighteousness is degeneration and decay. Rome fell because iniquity and indulgence prevailed. Jerusalem was destroyed because the laws of God were disobeyed and wickedness and abominations corrupted the people.

of the Sunday School Extension Society. The play, "The Clean Up," was presented with great success last Wednesday evening at the Hollister street school.

SWEDISH CONGREGATIONAL S. E. Green, Minister Children's Day exercises, 10:30 a. m. English service, 7 p. m. Tonight, Saturday June 15, sacred concert by the Providence choir.

Boost Manchester--Beautiful Homes Make It A Residential City

LIVING ROOMS FORM CORE OF HOME DESIGNS

First Floor of Dwelling Is Built Around Cubicle Most Used by Family.

By WILLIAM HARMON BEERS.

Last week we discussed the planning of the second floor of the house. We will now take up the first floor.

On the first floor we will suppose our family needs first, a living room or sitting room. In large houses this room is called a drawing room because in some of the big houses in England the family would withdraw into this room for privacy. Second, a dining room. Third, a kitchen. Fourth, a pantry and fifth, an entrance hall. These are our five main units. As accessories we have a kitchen, pantry or closet, a coat closet, cellar stairs and outside a piazza and kitchen porch.

To fit these parts into our plan, which is thirty-feet long and twenty-five feet wide, we may have to give up some pre-conceived ideas, but we will find that we can do so comfortably and have good large rooms at that.

To make this first floor plan a success, let us imagine what the family of four will do and how they will pass their days and then we will fit these rooms to one another to meet their needs. The mother will be at home the greater part of each day, and with the high cost of living keeps only a general housemaid to help her with her duties. The two children are away at school from 9 to 12 and from 1 to 3, and the father leaves for town at 7:30 in the morning. The greater part of each day, therefore the mother is alone. The children are home for luncheon at noon and the entire family are together in the evening for dinner. As you see, the living room will be in constant use after dinner and spasmodically during the day.

A free access from the living room to the dining room is a prime requisite, likewise to the hall and to the front hall. As suggested before, it will be a distinct help if there is a circulation from the living room to the dining room independent of the hall, as this will give privacy to the family and protect it from strangers or book agents. Mind, we are considering these units now as simple bare rooms or blocks and attempting to show how the architect's mind works when he makes his preliminary sketches. Consideration of chimneys, heating, lighting, etc., will be taken in due course, but for the present we will have all we can handle if we consider each of these rooms as empty blocks.

AL'S BUST SCRAPPED

Albany, N. Y., June 15.—A bust of former Governor Al Smith, made some years ago by an inmate of the State Insane Asylum at Poughkeepsie, was thrown on the official scrap pile in the cellar of the capitol today.

For several years the bust occupied a prominent place in the department of prisons when James L. Long was superintendent of prisons. Long, so the story goes, admitted the bust one day while visiting Mattewan and the inmate told him to take it to the capitol.

Of late years the bust has been in the State Department of Purchase but it was left behind when that office was recently vacated.

A girl teacher in Nebraska is driving a wheat truck during the summer. This is merely a warning to tourists driving through Nebraska.

An English House of Character and Economy

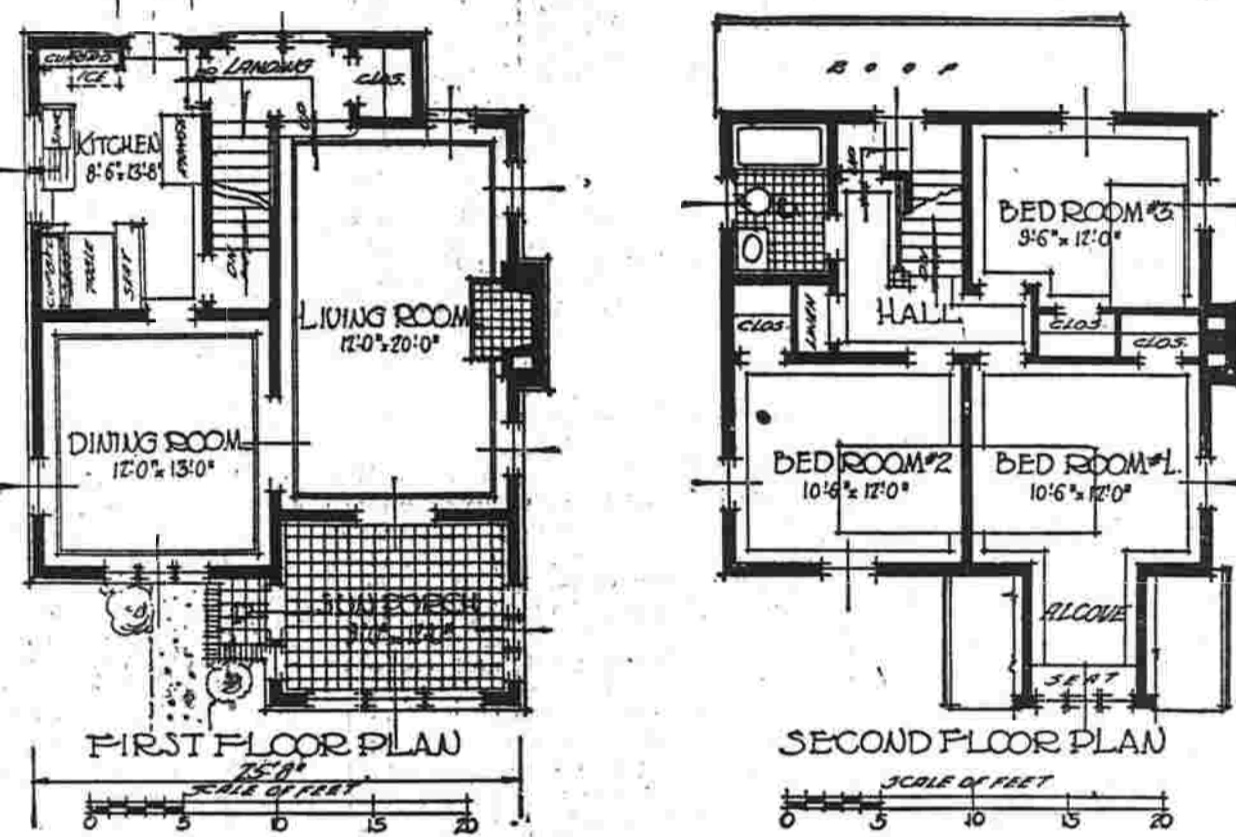

To obtain an English Cottage type of house with an economical floor plan, one that has no lost space in beauty and economy, two most essential factors in the design of the modern American home.

The architects have, in the house illustrated herewith, obtained both of these essential qualities to a very marked degree, as a study of the accompanying illustration will show.

The construction is stucco over frame although brick veneer could be used with very good effect. The enclosed Sun Porch is a delightful little room that serves also as an entrance vestibule. The entire plan layout is direct and compact with not an inch of space lost.

Three good bedrooms and a bath together with ample closets complete the second floor, while on the third floor, there is space for an additional room if required.

A cellar under the entire house provides the space for the laundry, the heater and such.

A lot with a frontage of 40 feet would give good free space but not allow for a drive. With a driveway on one side, a frontage of 45 feet would give a good setting.

Cost about \$10,000.

Complete working plans and specifications of this house may be

obtained for a nominal sum from the Building Editor. Refer to House A-56.

By R. C. Hunter & Bro., Architects, New York.

NIGHT AUTO SERVICE

Use your car days. Let us do your repair work at night. After 5 p. m. Phone 2570-W 250 West Center St.

Second Mortgage Money

Now on Hand Arthur A. Knofla Buy, Build and Live in Manchester 875 Main St., Phone 782-2

DAVID CHAMBERS CONTRACTOR AND BUILDER 68 Hollister Street

Mason Construction Work Of All Types

Many local jobs testify to our ability.

ARVID SEABURG

MASON CONTRACTOR 54 Walker St., Phone South Manchester

INCREASED PRIDE in YOUR HOME Through

More Beautiful Rooms

obtainable at a nominal charge by our interior decorators. The super color scheme and a bit of varnish will make those dull, dingy rooms like new. Texturing a specialty. For service or advice

CALL The Manchester Decorating Co. Phone 2024-2 Wm. T. Smyth, Prop. 74 East Center St.

We Have--

many Delightful Homes and Home Sites for sale in Manchester.

Our list is always complete.

ARTHUR A. KNOFLA

Phone 782-2 875 Main St.

ROOF ON WHICH SNOW MELTS A HEAT WASTER

Roofs from which snow does not quickly melt are fuel savers and reducers of home heating costs. It is the nature of heated air to rise. If no barrier resistant to heat is interposed beneath the roof, the air warmed at considerable cost by the heating plant will expand much of its warmth in melting snow.

Roof insulation touches the pocketbook nerve. Cost of material and installation may hurt, but think of the loss suffered throughout the cold weather as symbolized by roofs from which snow quickly melts. That is the other side of the picture, the more important side, when it is realized that this loss mounts year after year.

Insulation for the room, while it should be built in when the house is constructed, may be added at any time. The roof may be lined with it, probably the easier method, or it may be used as plaster base on the

HIS ADAMS APPLE NEARLY CHOKES HIM

Oklahoma City, Okla., June 15.—Adam swallowed the apple, and suffered therefor, but not, according to holy writ, so painfully as an Oklahoma City man who nearly repeated the performance.

It was Adam's apple that sent J. D. Cox to a hospital and nearly choked him to death.

His antagonist in a street fight flopped the bony protrusion in Cox's neck and it retreated several inches down his esophagus. Doctors said today that Cox will recover.

second floor ceiling. Insulation is available in many forms—boards that may be nailed to the rafters, quilting that may be tacked between them, fiber that may be stuffed in between sheathing and cloths nailed to the underside of the rafters, and a flaky material that is sprayed on and said to have the highest efficiency.

Here's a Whole New BEDROOM SET for \$375!

YES, Ma'am! And what's more, this wonderful Inorout Enamel hardens in 4 hours into a finish as exquisite as the finest china—yet so hard it wears like armor plate! You'll find it easy to use... self-leveling... odorless... and in many beautiful colors.

SCHARR BROTHERS Depot Square, Manchester

THE PAINT SERVICE STATION

THERE SHOULD BE IN EVERY HOME NEW OR MODERNIZED FRIGIDAIRE THE ELECTRIC REFRIGERATOR

and Maytag Electric Washing Machines



Frigidaire Offers You Perfect Electric Refrigeration Plus The Cold Control

A feature only to be found in Frigidaire. Also units to make your present ice box an electric refrigerator.

The Maytag Electric Washing Machine

is the fastest washer on the market and leads in sales throughout the country. It must have real quality to do this.

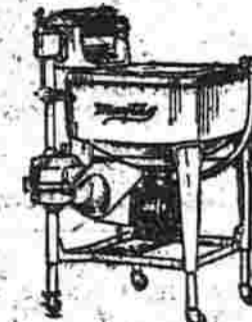

The Home Electric Appliance Corp. 749 Main Street, South Manchester

INVEST IN PROTECTION Against FIRE

We can insure you against all forms of loss.

Play Safe, Protect Your Home. Fire, Automobile, Tornado, Liability

Holden-Nelson Co., Inc. 853 Main St. Phone 2110 Insurance of All Kinds.

Protect Your Home With Dependable Concrete Work

ACETO-SMITH CO.

General Concrete Contractors Floors, Foundations and Sidewalks a Specialty. Office, 512 East Center St. South Manchester Phone 375.

William A. Knofla President and Treasurer. Albert F. Knofla Secretary.

MANCHESTER CONSTRUCTION CO. INC.

SKILL. INTEGRITY. RESPONSIBILITY.

CONTRACTORS.

SO. MANCHESTER, CONN.

WHAT IS A HOME Without Adequate PLUMBING & HEATING?

Answer: JUST A HOUSE

Let us advise you on modern plumbing and heating. Estimates cheerfully furnished.

M. H. STRICKLAND

832 Main St. Phone 265

A Complete Line Of BUILDING MATERIALS

Also COAL

The Manchester Lumber Company Phone 201

CLEAN UP & PAINT UP The Modern Crusade

Says your PLUMBER

"While you are in the Clean Up and Paint Up mood, why not give a thought to this Fix Up idea? It extends to the plumbing in your house. Have there been leaky taps, stopped-up drains, rusted gutters? The plumbing in a house can't go forever without expert attention, you know. It wears out in time or at least comes in need of a good look-over. And we are ready to do this work for you thoroughly and economically."

JOHNSON & LITTLE

Plumbing and Heating Contractors. United States Oil Burners. Ice-O-Matic Electric Refrigerators. 13 Chestnut St., Tel. 1083-2, South Manchester

Clean Up and Paint Up

PLANT

Your Home

With Fruits and Ornamental Trees, Flowering Shrubs, Vines, Roses, Evergreens, etc.

HARDY NEW ENGLAND STOCK

No charges for sketches or estimates. Planting if desired at actual cost of labor. Phone 288 and Our Representative Will Call.

REMEMBER "It's Not a Home 'Til It's Planted."

The Oakland Nurseries

HARRY NEW ENGLAND STOCK GROWERS OF QUALITY TREES AND PLANTS

A. E. ST. JOHN, Manager.

Modernizing Starts With Interior of the Home

MARKED CHANGES POSSIBLE IN THE AVERAGE HOUSE

Interior Decorating One Phase of Effort

The Home Modernizing Movement is calculated to improve the home both inside and out. Remodeling may be necessary in many cases where the exterior of the residence still bears the stamp of the architecture of twenty years ago. Yet modernizing rather than the more limited remodeling is the aim of this campaign.

Modernization is an embracing word. Your home may have the modern lines that are now in vogue yet contain many accessories that are out of date or the home may be lacking in those conveniences that have recently come into such generally accepted use.

Home modernizing really starts with the interior of the home. It is here that the home life functions and it is only right that the home be equipped with the newly devised equipment that makes living so worth while.

Even though the exterior lines of the dwelling be smartly up to date, now is the time to thoughtfully consider the interior to see if you are receiving full satisfaction from it.

Marked changes are possible in the average house. The layout of the rooms is often inconvenient and unsatisfactory. Certain rooms may need enlarging or alterations. A lack of closets is a handicap to the housekeeper. The stairs to the upper floor may be inaccessible or narrow.

Styles Change in Furnishings. Consider also the furnishings of the home. Styles change in furniture and the parlor set of fifteen years ago is now out of date. Carpets, covering the entire floor, were necessary in the days of soft wood but nowadays have been discarded in favor of rugs. Chinese or Oriental rugs may be beyond the limits of the family purse, but domestic rugs of similar pattern and most artistic are available today.

The arrangement of the furniture is new. Years ago the chairs and tables were placed along the walls with stiff formality, but now they are scattered around the

rooms in a studied disarray. A cozy, homey atmosphere is secured which is not possible with the more formal arrangement.

New home accessories are constantly being placed on the market. While the average home can purchase furniture at infrequent intervals, new effects can be secured by frequent changes of lamp shades, curtains and drapes, table covers, cushions and the like. It is possible to keep abreast of the times with these moderate priced accessories which make the home always bright and fresh.

Changes in wall decorations are also another angle of home modernizing. Lately canvases covered walls, painted with several coats of flat paint, have been popular. The standard wall paper, however, comes out each year with new designs and color effects and will always remain in vogue.

Many newly constructed homes use no wall covering, the plaster being tinted and finished in a rough yet striking texture.

Plastic paints with which effects in modified texture can be achieved give a finish half way between the smooth plaster and the very rough textured effects.

THIS HANDSOME BUNGALOW ONCE A GRIMY COTTAGE

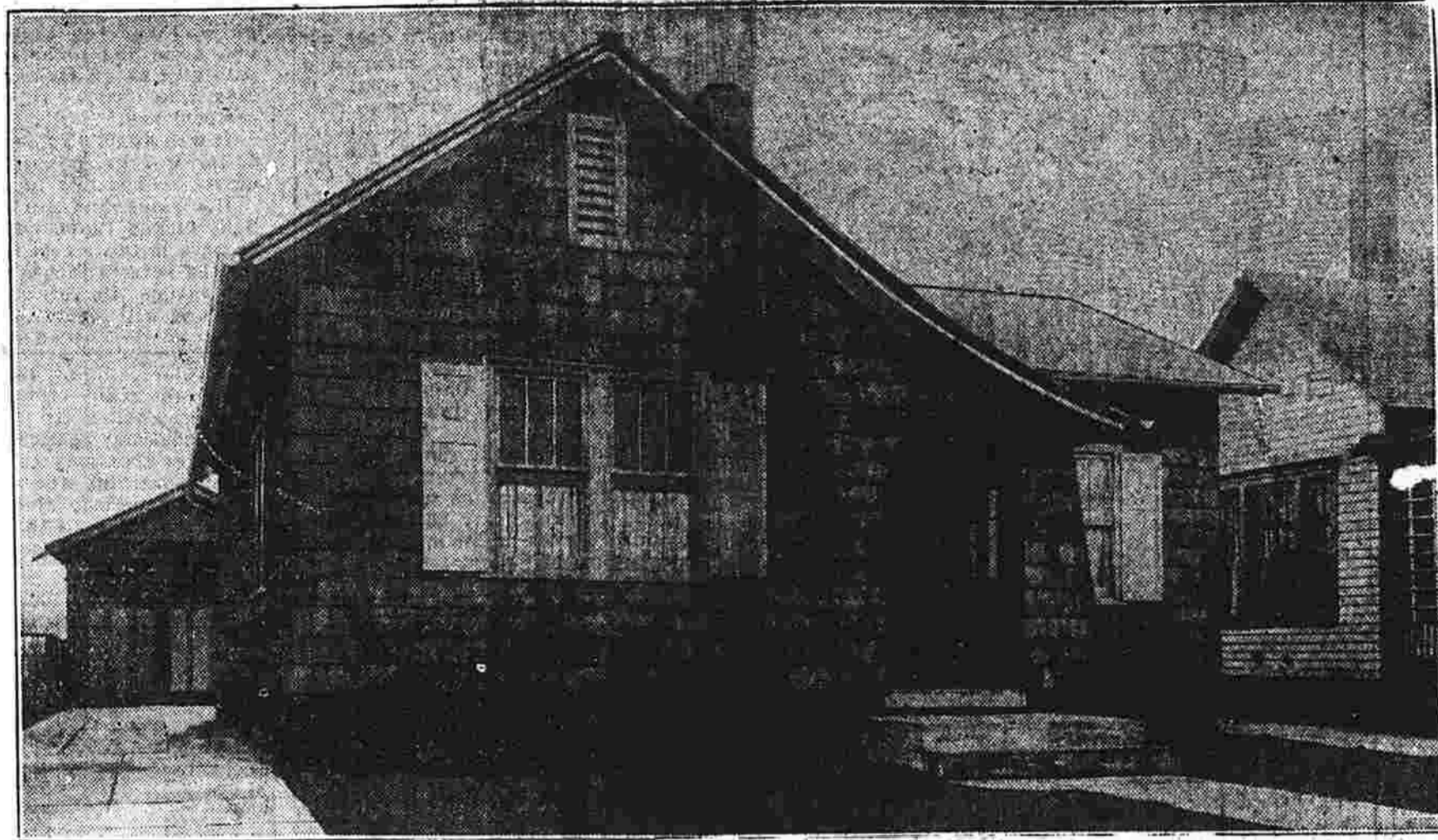

The sweeping roof lines and attractive entry-way of this bungalow speaks of up-to-date architecture. No one would suspect that it was modernized from the weatherbeaten single story house shown below at the left.



You would have to hire a fastidious person to live in this old-timer. Yet when modernized its owners were the envy of the neighborhood. Look above and see what happened!

Modernized Cottage Now Smart Looking Bungalow

Sweeping Lines Enhance Beauty of Dwelling

After contrasting the two houses shown to the left, doubting Thomases who believe that they are not the same are invited to cast an eagle eye at the house next door, found at the right in each picture.

That the house next door is the same is plainly evident by the group of three windows, and the gable end. The points of contact are evi-

dent and prove that these before and after illustrations show what modernization means to the exterior lines of a house.

Once a Lowly Cottage. The smart-looking bungalow at the top of the page was once the lowly cottage shown below it. The sweeping roof lines and arched entrance reveal the spirit of today—a far cry from the ginger-bread adorned architecture of the early nineties.

When the owner of the cottage decided to invest in modernization, he instructed the contractor, first of all, to get rid of the old fashioned front porch with its ugly trimmings.

In its place he devised a plain little entry way covered by an extension of the roof which sweeps down in a fascinating curve. An arched entrance with a shingled column supports the extension of the roof.

Shingles Used. The plain cladding of the older structure has been superseded by shingle sides which add so much to the homey intimate atmosphere of this bungalow. Incidentally stained shingles, stucco, or brick veneer are popular sidings for small houses and permit effective color schemes.

A ventilator with horizontal louvers allows the entrance of air into the attic, insuring a draft in hot summer weather so that heated air will not accumulate and warm the rooms below.

The large fixed bay window that lighted the front room of the house was torn away when the building was modernized. A broad opening filled with two sliding windows now occupies the place. Quality paneled wooden shutters flank each window opening at the front. Shutters of this type are usually distinctive and aid in setting the house apart from its neighbors.

Interior Also Modern. The interior of the house is as modern as its exterior. The various rooms of the bungalow have been made up-to-date and every convenience that will add to the comfort and convenience of the occupants is found.

Like most old houses soft wood floors had been used in each room.

These floors were relaid with hardwood and waxed to bring out their rich effects.

Electrical outlets are found in each room so that floor lamps can be used without cords reaching to the center cluster of hanging lights as was necessary before modernization. The fixtures of the center cluster of lights has been made smartly up-to-date, the old fashioned combination gas and electric fixtures being discarded.

A new heating plant in the basement, a modern appearing tub and shower in the bath, a colored gas range and electric refrigerator in the kitchen comprise a few of the touches of modernization that came when the old place was made up to date.

The experiences of this owner are not unique. Hundreds upon hundreds of dwellings just as hopeless looking have been made up to the minute when modernized.

Sunday Island, in the Pacific, is really the tallest mountain in the world. It rises 2,000 feet out of five miles of water and is thus nearly 30,000 feet from base to summit.

Andrew Stavinsky
Carpenter and Builder
Remodeling Jobbing
Estimates
61 Lyness St. Phone 883-4



ELECTRIFY YOUR HOME

Years ago, wiring a home was just an ordinary job. Today it is planned to put at your greatest convenience, the power of electricity. Arrangement of lights and the siting of wall and floor plugs calls for an experienced electrical contractor. We are equipped to make all electrical installations, and the moderateness of our charges and the thoroughness of our work has earned for us. Estimates furnished free of charge.

JOHNSON ELECTRIC CO.
29 Clinton St. Phone 984W

Electrical Outlets Necessary Many Electrical Accessories Used Today

Electrical outlets are much in demand in the modern home. The increased use of electricity and the many varied types of accessories makes an abundance of outlets necessary.

The older houses contained few if any outlets, a cord running from the center cluster being necessary if the housewife needed additional service.

The newest houses contain two or three outlets in the mopboard, each room being so equipped.

Often the center cluster of lights in the living room is not used because of the vogue for floor lamps. The appearance of the center cluster adds or detracts from the decorative effect of the room and the cluster should be kept up to date. Changes in design are frequent and the cluster must be renewed occasionally if the room be modern.

Each room of the house has electrical accessories peculiar to it. Out-

lets are always necessary if full service is to be secured.

Floor lamps are found in many rooms of the house. In the bedroom will be used electric warming pads, heaters and bed lamps. The dining room needs outlets for toasters, waffle-irons, grills and percolators, since many housewives prepare some dishes at the table.

In the kitchen outlets waist-high are convenient and may be used when electricity is used for cooking. Many housewives iron in the kitchen and outlets must be available for this service.

Last summer German commercial aeroplanes flew some 45,000 miles a day. British planes averaged 3,000 miles a day.

Read The Herald Advs.

A THOUGHT

The sleep of a laboring man is sweet, whether he eat little or

Sleep is no servant of the will; it has caprices of its own.—Bowring.

It is next to impossible not to elect a politician to office as others won't run.

IF

planning to build or modernize you will want dependable work. Let us make an estimate for you. Talk over your plans with us. We will be pleased to advise.

Gustave Schreiber & Sons
Building Contractors
West Center St. Phone 2848-J

E. L. G. Hohenthal, Jr.

General Contractor
24 Roosevelt Street, Tel. 301
South Manchester

Estimates Furnished on Short Notice. Prompt Attention Given to Jobbing.
If you are planning to build a new home or modernize an old one let us do it.

Corbin Hardware Is Made

just as accurately and carefully for your moderately priced home as for the most pretentious mansion. Just as much craftsmanship is to be found in every bit of it. Specify CORBIN for your hardware for an enduring job.

The F. T. Blish Hdw. Co.

Mutual Insurance Policies

Represent
DEPENDABLE PROTECTION
—at—
A LOWER RATE
Let Us Explain.

STUART J. WASLEY
815 Main Street Phone 1428-2



SERVICE
for
THE BUILDER
desiring
A BETTER HOME

CELLAR EXCAVATING

MODERN MACHINERY

We use a gas shovel in all our excavating work thus giving you expert work in the shortest possible time. Time saving plus a price you can afford to pay.

A WORD TO THE WISE
Insist on your contractor using our sand and gravel in his work. You will then be assured of the best materials in all foundation or plaster work.

ALEXANDER JARVIS

Sand, Gravel and Excavating.
416 Center Street, South Manchester
PHONE 841 or 2441.

HOME OWNERS INTRODUCING THE OILHEAT SYSTEM No

- BOTHR
- MOTORS
- BLOWERS
- HEAT LOSS
- ELECTRICITY
- MOVING PARTS
- RADIO TROUBLE

DUAL CONTROL
MANUAL or THERMOSTAT

Costs Less Than Other Makes to buy, install or operate.

WALTER B. KOHLS
107 Spruce St.
Phone 2856-3
Plumbing, Heating, Tinning

TOWN TOPICS

HOT!

HOTTER MONTHS AHEAD

regardless of the weather the man with cool business judgment protects his home and loved ones with dependable

INSURANCE
See Us for Rates

647 MAIN STREET
CLARENCE H. ANDERSON
TELEPHONE 1336

Whether You Are Building A New Home Or Modernizing An Old One Let

BUY - BUILD AND LIVE IN MANCHESTER

Architect, Owner and Builder Urged to Agree on Actual Cost Of Home Before Construction

By GERALD LYNTON KAUFMAN, A. I. A.

When we are told that the cost of a certain automobile is \$2,000 we can be reasonably certain just what this means. Outside of such little incidentals as "F. O. B. Detroit," a few accessories and a license, the actual cost for the car, just as we see it, is fairly near the quoted figure. But if we see a perspective sketch of a house in a current periodical, with a block plan of the first and second floor and an editorial caption, "This House Costs \$20,000," may we be equally sure just what the figure means?

Architects are constantly confronted with the obvious confusion that exists in their clients' minds, as to the exact meaning of the word "cost." The difficulty of defining the word arises through the complexity of items which may or may not be included in the term "cost," whether we refer to the contract sum or to all incidentals and "accessories" as well. In attempting to clarify and interpret these items it is well to bear in mind that they fall naturally into three main groups, and then to decide for ourselves whether or not we desire to include the total of all together, in what we call the "cost of the house."

It is obvious that the initial cost of the land on which we build a thing entirely apart; it does not belong in any group of items referring to the building budget. Yet one group of expenses incidental to the erection of a home has a direct bearing and an intimate relation to the land, and is entirely outside of the general contract. This includes the contour survey, the approach road, grading, planting, landscaping and rock excavation; also, in many cases, trenching for gas, water, electric and sewer connections and many similar items.

The group that includes the house proper consists of all items comprising the general contract. Yet this in itself is not a cut and dried affair, invariable and inviolate. While in common practice, the general contract provides for the furnishing of all labor and materials, from the commencement of excavating to the delivery of the completed house ready for occupancy, there are still a large number of essentials which cannot be justly, either to owner or to builder, be included in the specifications. Among these are certain items which come in the third group, under the heading of "furnishings," and certain others, which are sometimes made part of contract, and sometimes omitted. Among the latter are plaster painting—often considered as "decorating"—screens, weather stripping, hanging of lighting fixtures, connecting of range and refrigerator, installation of oil burner, and building of outside steps and terraces, which are not a part of the landscaping.

Some architects include all these latter items in the general contract; however, it is frequently to an owner's advantage if certain of them are omitted; only the determination of which ones to omit is something that must be carefully thought out and thoroughly understood in computing this part of the cost.

"Furnishings" should refer only to such mechanical installations as automatically become a fixed part of building. These include all the items in the preceding paragraph, which are not written into the specifications for the general contract, and also the range, refrigerator, lighting fixtures, telephones, washing machines and laundry and kitchen equipment.

It will be noticed in reading over the items touched upon the three

main groups above that they are located, but also that they have a tendency to overlap. An oil burner installation requires outside excavation and therefore falls into Group 1; but it requires alterations to the boiler and has a direct bearing on the responsibility of the general contractor in Group 2, while it may be put off entirely until the house has been occupied for some time and thus considered a part of the equipment in Group 3.

However, the purpose of separation into groups is only to clarify the meaning of cost as applied to a home, so that architect, owner and builder may speak a common language. Were we to go still further a party group might be made up to include architect's engineer's and lawyer's fees; the cost of a bond for the contractor, liability insurance and similar items. They may all be considered a part of the cost of a home, or they may all be thought of as incidental expenses.

In any case, let us be sure when making out our budget just what we mean by the word "cost," just what we expect it to include and what we wish our architect to have it include. Let us bear in mind when we look at magazine illustrations that there is a wide range of interpretations applicable to the price noted in the caption, and let us remember that a house is more complex than an automobile and that something more must be provided for than the accessories, the license and the "F. O. B. Detroit."

DECORATING BATHROOMS DESCRIBED BY BENSON

Joseph Benson, painter and decorator, is ready at all times to consult with those contemplating building a home or modernizing the one they already own.

Mr. Benson has found that while a great many home owners have brought their residences up to the standard demanded by the present vogue they have overlooked the possibilities of modernizing the bathroom according to present dictates of interior decoration.

The bathroom in a great many homes still presents the impersonal air of a hospital, with its glaring white walls and ceilings. Entirely out of keeping with the modern trend of decoration in the other rooms of the house.

At a trifling cost spent for a few rolls of wall paper. Any one of the several cool and refreshing patterns especially designed for modern bathroom use properly harmonized with repainted wood-work is all that is necessary to make over any bathroom. It increased beauty in the home at a price is any incentive every home owner would have the bathroom modernized. Mr. Benson will be glad to give estimates or advice on the work.

TOWN IS PAINTING UP. Scharr Brothers Paint and Hardware dealers at Depot Square stated today that if paint sales are any basis for a theoretical statement as to the amount of modernizing and building going on in this year in Manchester three times as many home owners or builders are busy fixing the place up as were so engaged a year ago.

Baystate Paints and Lacquers are featured by Scharr Brothers and the proven quality of Baystate products have tremendously increased these sales, aided to a large degree by consistent advertising in the Home Modernizing section of the Herald. Baystate products are particularly adaptable for home use being easily handled and durable. Mr. Scharr is willing to illustrate these "Baystate" advantages and to suggest color schemes for the room or building you are contemplating re-painting.

ALL INDIVIDUALITY IS "THE VICTORIA"

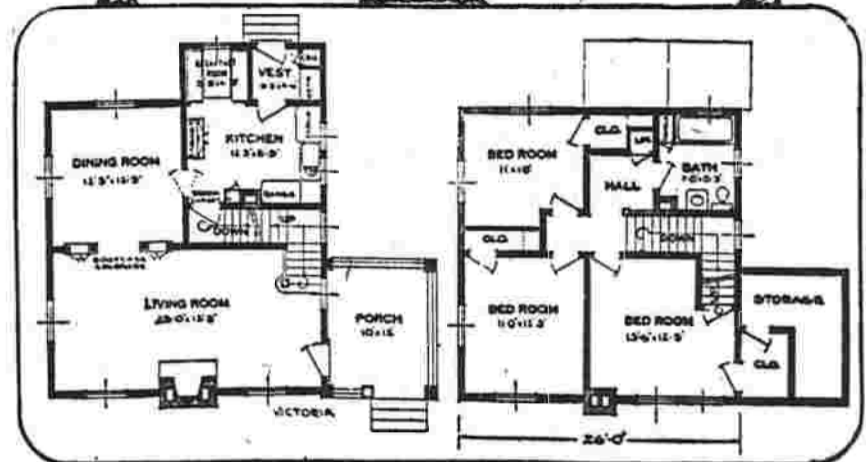

It is the individual touches that often give your home the personality neighboring houses lack. "The Victoria" abounds in individuality, with cream stucco surfaces emphasized by stained timbers, with its windows of small-paned glass, its handsome chimneys of mottled brick and vines creeping over windows and porch.

This house is ideal for the family which believes that happiness lies in gathering one's friends about the home fires, that contentment comes through domestic comfort. The living room, for instance, is proportioned to accommodate numbers, with its 25-foot length, its built-in bookcases and other features.

The side porch, moreover, gives seclusion from the passing crowds and is large enough to be almost another room in itself. Over this porch the family gains a desirable storage space, and in addition, each of the three bedrooms has the kind of big closet one can walk right into. And the cost is only from \$5500 to \$6500.

For further information concerning "The Victoria" write The Standard Homes Company, Colorado Building, Washington, D. C.

SALE OF FRIGIDAIRE'S ARE ON THE INCREASE

Samuel Baer of the Home Electric Appliance Corporation located in the State theater building announces that "Frigidaire" sales locally this year are 400% greater than last year. This speaks volumes for the perfection of the "Frigidaire" as a silent automatic electrical refrigerator. Mr. Baer has found that every "Frigidaire" owner is a booster and that his or her praise is constantly bringing new prospects to the local dealers.

It would be well for the home-builder or home modernizer to remember that "Frigidaire" plays a definite role in the daily routine and management of the modern home. It is an integral part of the equipment that lightens household cares and contributes to the health, happiness and convenience of every member of the family.

The delicious frozen desserts and salads which may be prepared with the aid of "Frigidaire" represent an entirely new application of the house hold refrigerator in the modern home. To understand thoroughly how easily these frozen dishes may be prepared is to value "Frigidaire" above all other household utilities.

A call at the Home Electric Appliance Corp. is all that is necessary in order to see this sensational marvel of household refrigeration and to see that the list of recipes available to the "Frigidaire" owner.

OLSON TELLS SECRET IN DECORATING HOME

John I. Olson, painter and decorator in an interview gives a few pointers on "The Latest Marvels of Modern Magic" that will help many a perplexed home owner in the problems confronting them in trying to bring their dwelling up to the standards demanded by the smart new decorative vogue.

1. To make a low-ceiling room look higher use a paper of a climbing or upward movement and continue paper to ceiling line.

2. To make a high-ceilinged room seem lower employ a paper of strong (preferably "rangy") design. Paper to about 18 inches below the ceiling and bring the ceiling down to meet the side-wall paper.



PAINT UP

A building may be perfect as to architecture and beautiful as to lines, but if it needs a coat of paint and if this important work has been long neglected, the physical beauty of the architecture disappears. Paint brings out the charm of any house, aside from the factor of preserving wood.

JOSEPH BENSON PAINTER AND DECORATOR Phone 2177

PROTECT YOUR HOME



with Aircraft Explosion Fire Rent Tornado Cyclone or Windstorm INSURANCE

Fayette B. Clarke 10 Depot Square Phone 292-2

RE-ROOF NOW

Beaver Asphalt Shingles Economy Roofing Co. 132 Maple Ave., Hartford, Conn. Tel. 7-5435 Local Rep. M. A. Ferris, 208 Oak Street Estimates Free

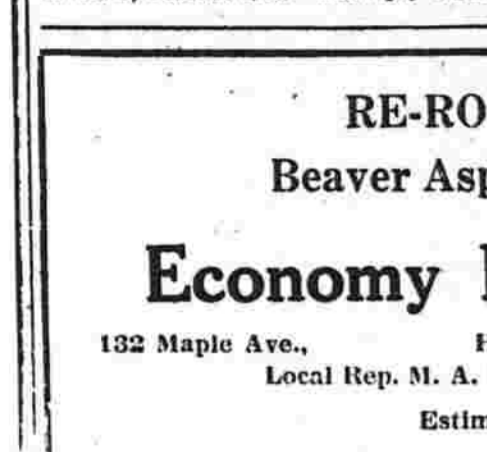

DISTINCTLY JUVENILE

are Schemes for the Nursery. Charming, whimsical papers for a nursery or child's room, that will suggest all the delight of a fairy place to the tiny occupants. There are nursery legends—Puss in Boots, the Three Bears, Goldy Locks and many more, printed on papers that a child will love and that which will afford hours of amusement and diversion.



Sounds Like a Paradox...

Compared with 20 years ago, the cost of coal has greatly increased; The cost of transporting coal has steadily increased; The cost of building plants for the generating of electricity by steam, the cost of equipment and the costs of operation have steadily increased;

But—the unit cost of generating a kilowatt-hour of electricity by steam plants has steadily decreased. The research required for the improvements made in the art of generating by steam has cost millions of dollars, but if that money had not been spent SUCCESSFULLY, the cost of light and power service to the consumer would be much greater than it is today.

The Manchester Electric Co. 773 Main St. Phone 1700



What -repair bills already?

When the depreciation reckoning comes. When premature repairs confront the owner, it is then that the economy of hardy, well-seasoned lumber impresses itself upon the builder who has injudiciously used inferior grades to skimp the cost.

Here you'll always find the best varieties of lumber for all construction usages from temporary scantlings to the finest hardwood floorings. Estimates without obligation.

W. G. Glenney Co. Coal, Lumber and Masons' Supplies Allen Place, Phone 126, Manchester



You can do it Cheaper with Gas

- Because there's absolutely no waste When you heat your water with gas.
- Because neither time nor fuel is wasted in "firing up." Just turn on the gas and hot water flows in a steaming flood.
- Because you do not have to provide storage space for gas fuel.
- Because you don't pay for it till after you use it—no money tied up in a storage bin.
- Because you pay for nothing that's not actual heat, no smoke going up the chimney in a total loss.

May we give you a free estimate of the cost of installing a gas water heater in your home and explain about our easy-payment plan.

The Manchester Gas Co. Phone 640

We Specialize In Prompt Service For Builders Who Buy Our Supplies LIME CEMENT PLASTER FLUE TILE FIREPLACE BRICK ETC. G. E. WILLIS & SON INC. 2 Main Street Phone 50 Manchester

—COBURN GREEN—

"The Development Beautiful"

One of highest elevations in town. Located on east Center Street at Manchester Green, formerly Walter S. Coburn Estate. The tract is laid out in large size lots with all improvements and is reasonably restricted. Nine modern single homes are now constructed or being constructed. These houses have tile baths, fireplaces, hot water heat, in fact all the latest and finest in improvements. Concrete walks are now being laid on Coburn hill. The view from the hill is beautiful. Below to the east and south lies East Center bordered with fine old maples and to the west one can see the Travelers' and Avon Towers. We have several fine house and lots for sale at Coburn Green. We will be pleased to show them and explain our easy terms. For appointment Phone 74 or see

W. HARRY ENGLAND

BUILDER AND DEVELOPER Manchester Green Store

W. G. Glenney Co. Coal, Lumber and Masons' Supplies Allen Place, Phone 126, Manchester

The Manchester Gas Co. Phone 640

These Contractors Do The Work And These Firms Supply The Materials!

DAILY RADIO PROGRAM

Saturday, June 15.

Literature's most famous virago and the firm-dusted heroine who subdues her...

422.3-WOR, NEWARK-710. 7:40 6:40-Fraternity Row with male quartet, banjo, piano...

Leading DX Stations. (DST) (ST) 52.5-WBS, ATLANTA-740. 8:30 7:30-Sunday school lesson...

WTIC PROGRAMS Travelers, Hartford 500 m. 600 K. C. Program for Saturday E. D. S. T.

administration shared by Garfield and Arthur. He will discuss these two national executives at 6 o'clock...

letter is to be preferred, because it is founded on a solid basis. -Sir Ernest Holderness. (Golf Illustrated.)

Drawing of General Electric All Steel Electric Refrigerator To be Given Away by Cubs' Football Team...

POSTPONED SATURDAY JUNE 29

Advertise in The Evening Herald It Pays

CHEVROLET for Economical Transportation

The Chevrolet Six offers all the Distinct Advantages of BODY by FISHER

WM. E. KRAH Expert Radio Service Philco Jars and Batteries R C A Tubes and New Sets.

STOWAWAY STAYS BY FLIP OF COIN Hartford Boy Lost Chance, He Says, to Fly On Yellow Bird.

Now-As Then-You Hear "CHRYSLER" EVERYWHERE!

WHAT IS CHRYSLER ENGINEERING?

It is a matter of opinion as to who did most in creating the automobile, but it is a matter of fact that Chrysler has done most in modernizing it.

CHRYSLER 75-\$1535 to \$1795-Right Body Styles CHRYSLER 65-\$1240 to \$1145-Six Body Styles

CHRYSLER 75-\$1535 to \$1795-Right Body Styles CHRYSLER 65-\$1240 to \$1145-Six Body Styles

CHRYSLER 75-\$1535 to \$1795-Right Body Styles CHRYSLER 65-\$1240 to \$1145-Six Body Styles

CHRYSLER 75-\$1535 to \$1795-Right Body Styles CHRYSLER 65-\$1240 to \$1145-Six Body Styles

CHRYSLER 75-\$1535 to \$1795-Right Body Styles CHRYSLER 65-\$1240 to \$1145-Six Body Styles

CHRYSLER 75-\$1535 to \$1795-Right Body Styles CHRYSLER 65-\$1240 to \$1145-Six Body Styles

The Mackley Chevrolet Co., Inc. 527 Main Street South Manchester A SIX IN THE PRICE RANGE OF THE FOUR

FLAPPER FANNY SAYS



When a girl lets the cat out of the bag, it comes out tale first.

SENSE and NONSENSE

"I have observed," that this craze for antiques does not extend to automobiles and radio sets.

Little Sue: "What do the angels do in Heaven?" Mother: "They sing and play harps."

The Radio Kind Uncle Harry (over the telephone): "Betty, I'm going to give you a kiss." (Smack).

Unjust criticism by unjust people have killed many a willing spirit.

Professor: Take the sentence "The Indian sneaked silently into the wigwams," "What tense?" Mimi: His sweetie's, I suppose.

"Hello, Jones, where did you get that black eye?" "Oh, it was only a sweetheart's quarrel!" "Sweethearts' quarrel! Why, your girl didn't give you that, did she?" "No: it was her other sweet-heart."

Scrambled Slogans Dier-Kiss Face Powder—"Save the Surface and You Save All." Gilda Gray—"The Dear That Made Milwaukee Famous."

The Cow Who feeds the nations far and wide And gives them leather from her hide?

The cow Who eats the grass from off the hills And turns it into dollar bills?

"My husband's devotion is unique," said the young bride. "Yes," said her mother. "I suppose you mean he eats your cooking?"

Clerk Carrie: "Why the dark glasses?" Salesgirl Sally: "To keep the blue in my eyes from fading, silly."

The man with an ingrowing stomach-ach probably considers suspenders the greatest invention.

SKIPPY



The Terrible Tempered Mr. Bang



By Fontaine Fox



OUR BOARDING HOUSE By Gene Ahern

LETTER GOLF

DRESSMAKING GOLF

PARTY GOWNS are easily made in letter golf. Par is six and one solution is on another page.

Letter Golf grid with letters P, A, R, T, Y, G, O, W, N, S

THE RULES

- 1-The idea of Letter Golf is to change one word to another and do it in par, a given number of strokes. Thus to change COW to HEN, in three strokes, COW, HOW, HEW, HEN.

When I want to find out how little I know about my own profession and business I hunt up some lad who has been at the same profession and business some three or four weeks. He knows all about it.

If one keeps his mouth shut nothing will get in it to hurt him and nothing will come out of it to hurt others.

THE TERRIBLE TEMPERED MR. BANG WAS IN AN ACCIDENT CAUSED BY A YOUTH IN A SPORT ROADSTER PASSING A CAR ON A BLIND CURVE.

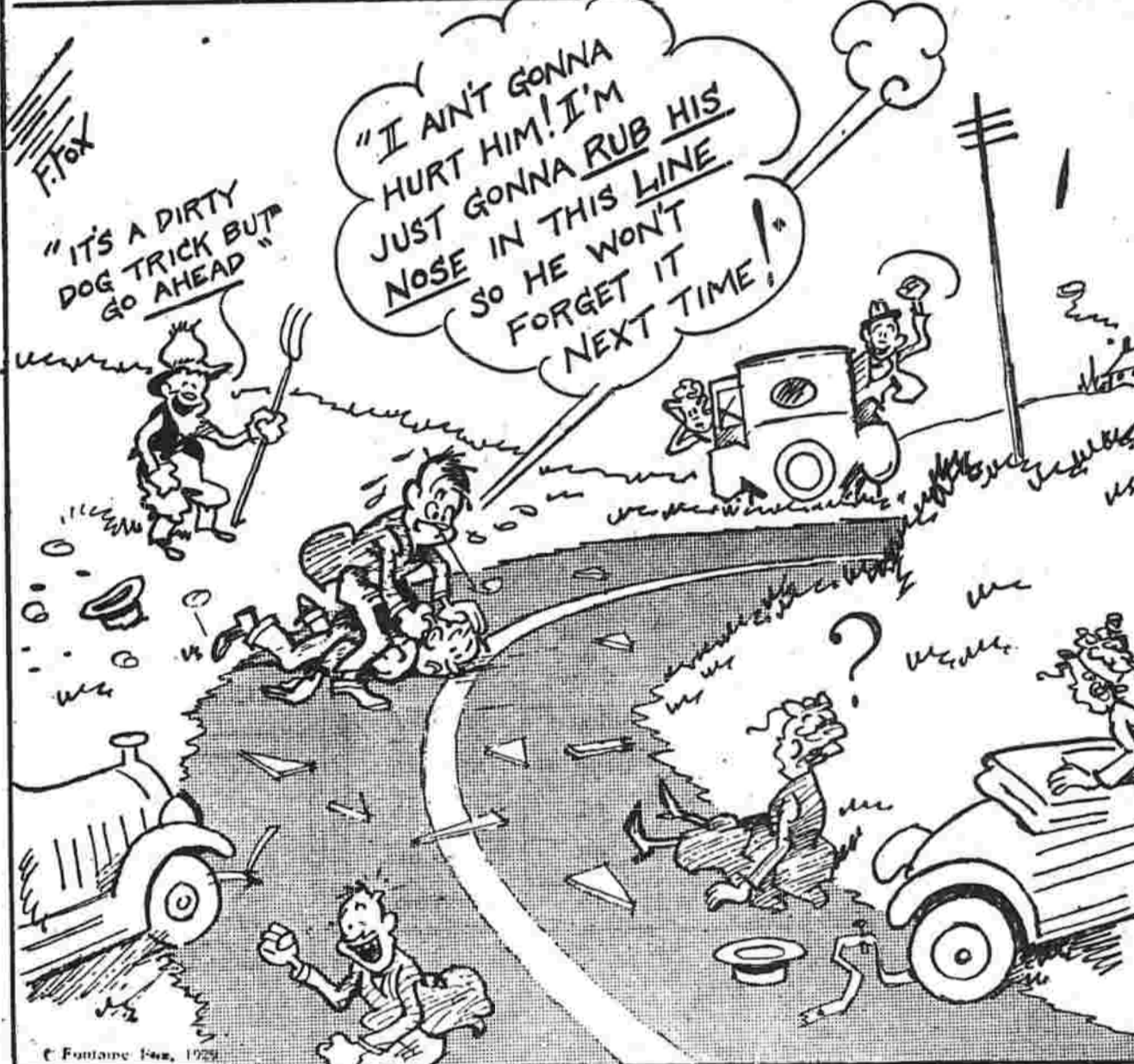

WASHINGTON TUBBS II

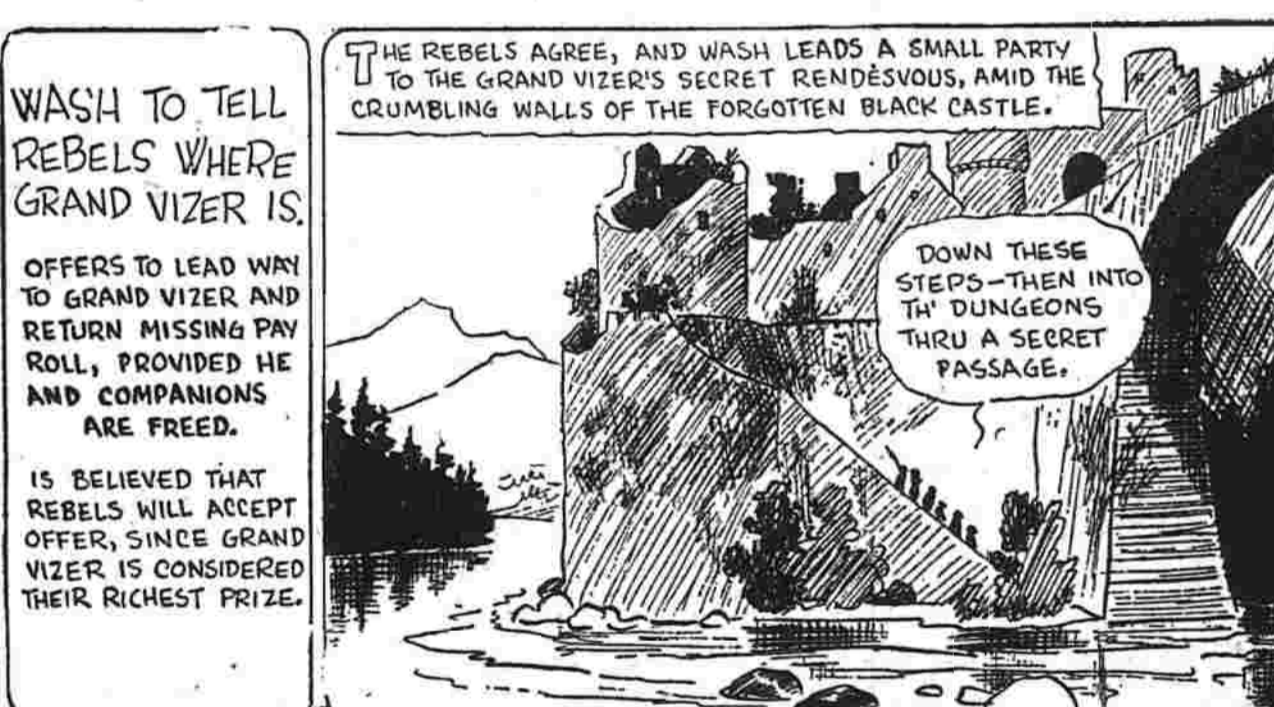

Old Haunts



By Crane

THE TINYMITES



(READ THE STORY, THEN COLOR THE PICTURE)

The fire drew closer to the shore and all the bunch heard Scouty roar, "Come on, we must get busy. There is little time to waste. There's just one thing that must be done. We'll all throw water. It's no fun, but now it seems we have no choice. That's why I say, make haste."

FRECKLES AND HIS FRIENDS



Important!



By Blosser

SALESMAN SAM



A Fifty-Fifty Proposition



By Small

DANCING EVERY SATURDAY NIGHT At LAKESIDE CASINO ABOUT TOWN

Enlight Lodge, No. 42, I.O.G.T., will hold its meeting at the cabin owned by Troop 5 in Glastonbury at 7 o'clock tonight.

Members of the Manchester Lodge of Masons, No. 73, A. F. & A. M., who are to take part in or attend the funeral ceremonies of Edward Stevenson of Ridge street, are to meet at the Temple at 1:30 tomorrow afternoon.

A number of Manchester residents are planning to attend the annual picnic of the Connecticut Society of St. Petersburg, Fla., to be held in Elizabeth Park, Hartford, on Thursday June 27, beginning at 12:30 o'clock.

A son was born last evening to Mr. and Mrs. William Shaw, of 182 Maple street.

Miss Ethel M. Fish of North Elm street in New London today attending a meeting of the executive board of the International Order of Kings Daughters and Sons.

Memorial Lodge, Knights of Pythias will hold its annual memorial service tomorrow afternoon at 2 o'clock.

The South Methodist church school will have its annual Grade Roll party this afternoon at 2:30 on the lawn west of the church.

Mrs. Frances Chambers, grand manager for Connecticut of the Pythian Sisters, returned yesterday after attending in company with other grand officers the district conventions of the organization held in Waterbury and in Seymour.

Mrs. Anna Risley of Parker street and Mrs. Anna Rand of Woodbridge street, motored to Milton, N. H., Wednesday to attend the commencement exercises of Milton Academy.

Memorial Temple Pythian Sisters will join the Knights of Pythias to a Memorial service at the Balch and Brown hall tomorrow afternoon at 2 o'clock.

The Manchester Mothers club outing at Bolton Lake last evening, was enjoyed by more than 50 members.

Mr. and Mrs. Ernest Armstrong who left town for Flint, Michigan, about a year ago, have returned to spend their vacation with relatives here.

Visitors at L. J. Robertson gardens on East Middle Turnpike, which are thrown open to the public for the benefit of the Manchester Garden club, this afternoon and evening until 10, will have the opportunity of playing bridge, tennis or any of the outdoor games they prefer.

The Weldon Beauty Parlor, 888 Main street, will open this evening so that patrons may arrange for Permanents before the hot weather.—Adv.

COMMUNITY DAYS BRING OUT CROWD

Today Last Day—Bargain Hunters Come Out Early In Business Section.

Merchants along Main street are highly elated over the holding out of the fine weather which, added to the bargains they are offering, are bringing crowds of both suburban and town residents flocking to the business section to make Community Days the most successful in its bid for patronage than any preceding attempt.

The choice of days for the holding of the bargain sales could not have been more fortunate. With the hot weather bringing thoughts of vacations and with graduation in the schools only a week away, the purchasing of needed articles, which people have put off time and again, became a necessity.

Main street, from nine o'clock in the morning until closing time, on both Thursday and Friday, held a crowd that resembled a subway rush hour in New York. That this crowd will be doubled today, is born out by the crush on Main street at an early hour this morning.

OBITUARY

DEATHS

Mrs. Mary Hendrickson Mrs. Mary Hendrickson, wife of the late William Hendrickson, of Mystic, former Manchester resident, died yesterday afternoon at the Memorial hospital in New London after a brief illness.

Mrs. Mary F. Kauffman Mrs. Mary F. Kauffman, aged 81, wife of the late Charles G. Kauffman of East Lexington, Mass., passed away last evening at the home of her daughter, Mrs. R. K. Anderson, 133 Oakland street, after a brief illness.

Mrs. Anna Risley of Parker street and Mrs. Anna Rand of Woodbridge street, motored to Milton, N. H., Wednesday to attend the commencement exercises of Milton Academy.

GREEN SCHOOL WINS

The Manchester Green School for the third year carried off the honors in the field meet held by the outlying districts yesterday afternoon.



Manchester Monumental Co. Monuments of Every Description Lettering and Cleaning in All Cemeteries. N. AMBROSINI, Prop. 187 Bissell St., Phone 2055

EXPECT BUMPER CROP OF BROADLEAF TOBACCO

Planters Being Visited by Buyers Who Predict Higher Prices This Year.

There is every indication in the Connecticut valley that the broad leaf tobacco growers are expecting a bumper year and ground that has not been plowed before is being given extra attention this year.

The poor crops in this section for the past four years and the turning over of so much for potato growing has left a shortage of land that there is an indication of a short crop. The falling off of the crop for the past three years and the likelihood that this year's crop is going to be a bumper one has resulted in wholesalers and packers already visiting the fields and making offers for the crop.

POLICE COURT

The case of Louis Cavanaugh, of Glastonbury, charged with driving with improper brakes, and whose car struck and fatally injured Mrs. Albin Peterson, some weeks ago, was again continued for two weeks this morning by Judge Raymond A. Johnson.

Hathaway, who stated that County Coroner J. Gilbert Calhoun, was not yet ready to render his report on the accident. Judge Johnson continued the case with the understanding that it would positively be heard on the 23rd of June.

Paul Stankevich of Buckland was fined \$125 and costs for driving an automobile while under the influence of liquor. He was arrested by Traffic Officer Wirtalla, yesterday afternoon on Oakland street. The officer noticed that the car Stankevich was driving was swaying from one side of the street to the other and following him, placed the man under arrest.

The case of Louis Cavanaugh, of Glastonbury, charged with driving with improper brakes, and whose car struck and fatally injured Mrs. Albin Peterson, some weeks ago, was again continued for two weeks this morning by Judge Raymond A. Johnson.

LIONS CLUB MEMBERS MEET MONDAY EVENING

To Listen to Managing Editor Ferguson Discourse on "The Magic Age."

Thomas Ferguson, managing editor of The Evening Herald, will speak on "The Magic Age" at the semi-monthly meeting of the Lion's Club, at the Hotel Sheridan at 8 o'clock Monday evening.

The Herald has extended to the club an invitation to inspect its new plant and building. The inspection will be made in a body, led by President George Williams.

will be made to have a representative at the Charter nights of the Ridgefield Lions' Club on Tuesday evening, June 25 and at the Milford's club Charter night on Thursday evening, June 27. A large delegation of local Lions attended the Charter night of the Middletown club a few days ago and reported a fine evening.

SUNDAY DINNER HOTEL SHERIDAN

Turkey, Duck or Chicken with all the fixings \$1

Automobile Owners

Save 10% BUY YOUR AUTOMOBILE INSURANCE NOW

The Travelers Merit Rating Plan

Telephone, call or write for full information, no obligation.

JOHN H. LAPPEN

Insurance of All Kinds. 19 Lilac St., South Manchester Telephone 1800

McGovern Granite Co.'s Memorial Exhibition of Monuments and Marker

Original in Conception Moderate in Price 147 Allyn St., Hartford Mr. J. Fuller Mitchell Local Representative Phone 2-4129



Have you put one over on the Moths --by storing your furs in Hale's cold storage vault?

It is better to store your furs than to wish you had. If you could see our storage vault you would be assured that it is the safest place in town to store your furs.

We will call for your garments —examine them —clean them —protect them from moths, fire and theft

THE EXCEL ELECTRIC COOKER IS SIMPLE TO USE. Sample Excel Cooking Chart Showing Simplicity of Use. Includes image of the cooker and a table with cooking times for Baked Apples, Baking Powder Biscuits, Baked Fish, and Veal Roast.

Federal Service Tires At Reduced Prices. 30x3 1/2 Cords \$3.90, 30x3 1/2 Cords G. O. S. \$4.75, 30x3 1/2 Cords SS. \$7.45, 31x4 Cords, 6 ply \$9.45, 32x4 Cords, 6 ply \$9.95, 33x4 Cords, 6 ply \$10.45, 32x4 1/2 Cords, 8 ply \$13.45, 33x4 1/2 Cords, 8 ply \$13.95, 34x4 1/2 Cords, 8 ply \$14.45, 30x5 Cords, 8 ply \$16.95

Balloons: 29x4.40 \$4.75, 30x4.50 \$5.45, 28x4.75 \$6.95, 29x4.75 \$7.45, 29x5.00 \$7.45, 30x5.00 \$7.95, 31x5.00 \$8.25, 30x5.25 \$8.95, 31x5.25 \$9.45, 31x6.00 Heavy \$11.95, 32x6.00 Heavy \$12.45, 33x6.00 Heavy \$12.95. U S L and WILLARD BATTERIES \$6.90 and up. WILLYS KNIGHT --- WHIPPET SALES AND SERVICE. Oaklyn Filling Station ALEXANDER COLE

Going Out Of Town This Week-End? A Shore Dinner and a Swim Great! Wish We Could Go Too But We've Got to Maintain Our Usual "Service for Motorist". TIRES BATTERIES GREASE and OIL. Buy Splash Pads. Keeps Road Oil Off Your Car. Specially Priced \$1.50. Phone 1551 Campbell's Filling Station Main and Middle Turnpike. QUALITY

FILMS Developed and Printed FRAMING of All Kinds Elite Studio 988 Main, Dpstairs

TO RENT Store In State Theater Bldg. Bissell Street Side Suitable for Any Line of Business. Rent Very Reasonable Inquire Manager State Theater